

Allenwood Federal Correctional Institution

Allenwood, Pennsylvania

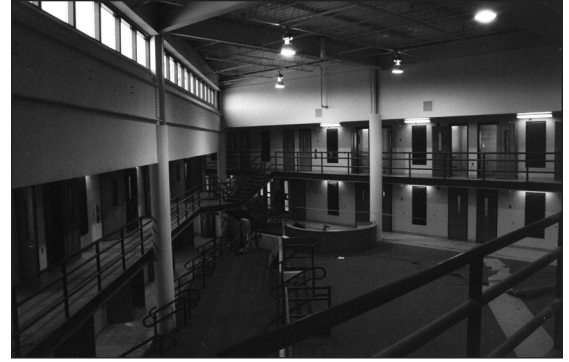

In a joint venture with Pizzagalli Construction, Bell provided general construction services for a 350,000-square-foot medium-security prison at the Allenwood Federal Correctional Institution complex.

The complex, which houses 1,400 inmates, includes medical, gymnasium, secure detention, central plant and housing units. The project also involved a heating and cooling plant and distribution system for this prison, as well as low and high security prisons located on adjacent sites.

The project was completed and turned over to the Bureau of Prisons in twenty-two months, one month prior to contract requirements.



Client Federal Bureau of Prisons
Owner Federal Bureau of Prisons
Contract Value \$57 million
Contract Type..... Firm Fixed Price
Architect/Engineer..... Kling-Lindquist Partnership